

Kenton C. Ward, CEM
Surveyor of Hamilton County
Phone (317) 776-8495
Fax (317) 776-9628

Suite 188
One Hamilton County Square
Noblesville, Indiana 46060-2230

Map Correction-Field Verification

Drain Number: 330

Drain Length: 4363.97

Drain Name: MILL CREEK – SEC. 8 ARM

Change + / - : -103

Date: 06-28-2016

New Length: 4260.97

Verified By: WO-2015-00096

Notes & Sketch: SEE ATTACHED MAP AND RECORD DRAWING

The existing end section (Str. 102) was removed and the storm pipe outlet was extended downstream 200 feet. This involved setting 4 new structures and installing 200 feet of 24" RCP. The existing open ditch was enclosed with this pipe. This was done to eliminate excessive erosion occurring across lot 58.

Suzanne L. Mills
GIS Specialist

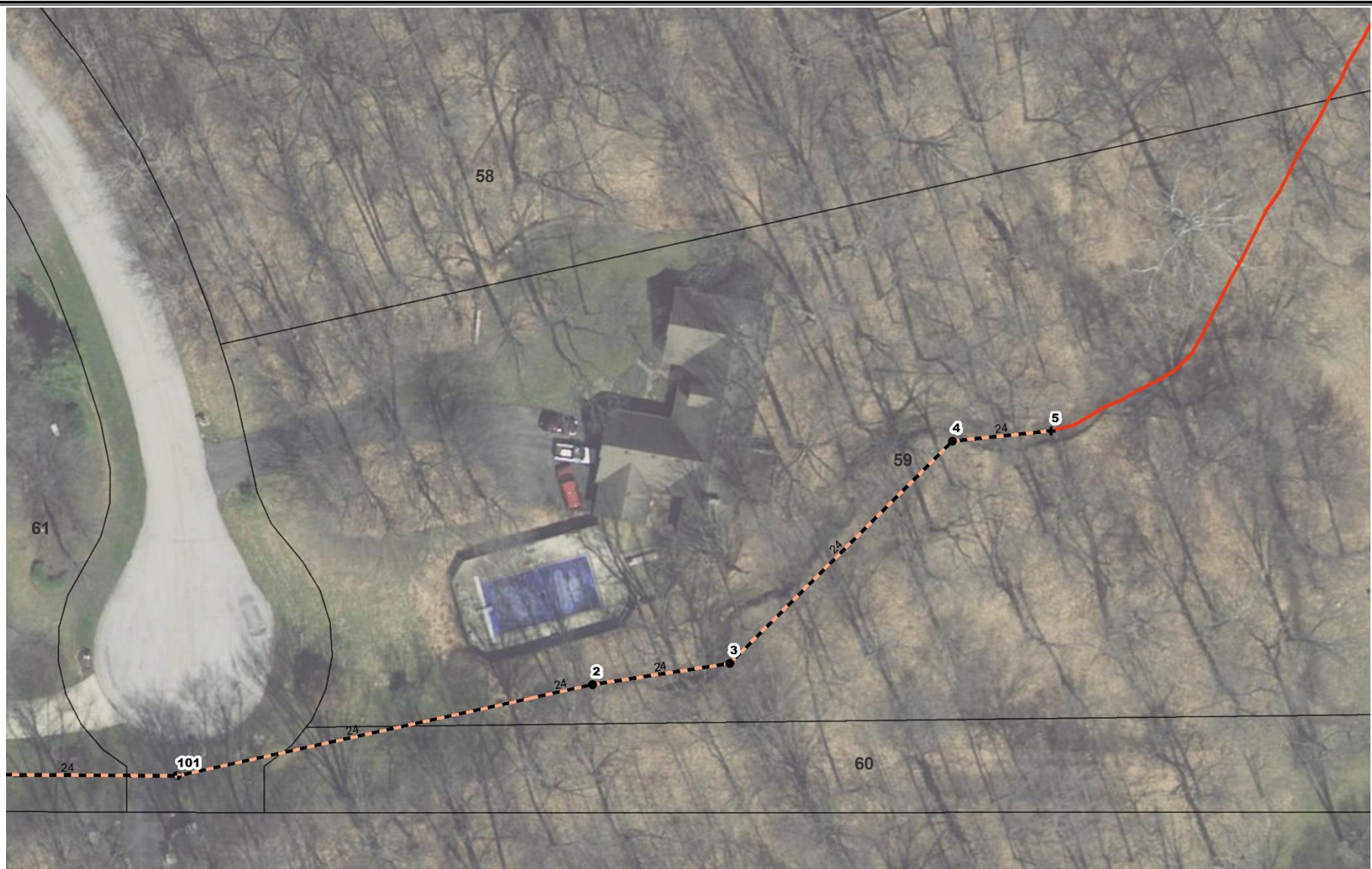

This map was compiled by the Hamilton County Surveyor's Office. Although strict accuracy standards have been employed in the compilation of this map, Hamilton County does not warrant or guarantee the accuracy of the information contained herein and disclaims any and all liability resulting from any error or omission in this map.

MILL CREEK DRAIN Mill Creek Sec. 8 – lot 59

Printing Date: 06/28/2016
 Prepared By: Suzanne Mills, GISP
 Hamilton County Surveyor's Office
 One Hamilton County Square, Ste 188
 Noblesville, IN 46060
 317-776-8495



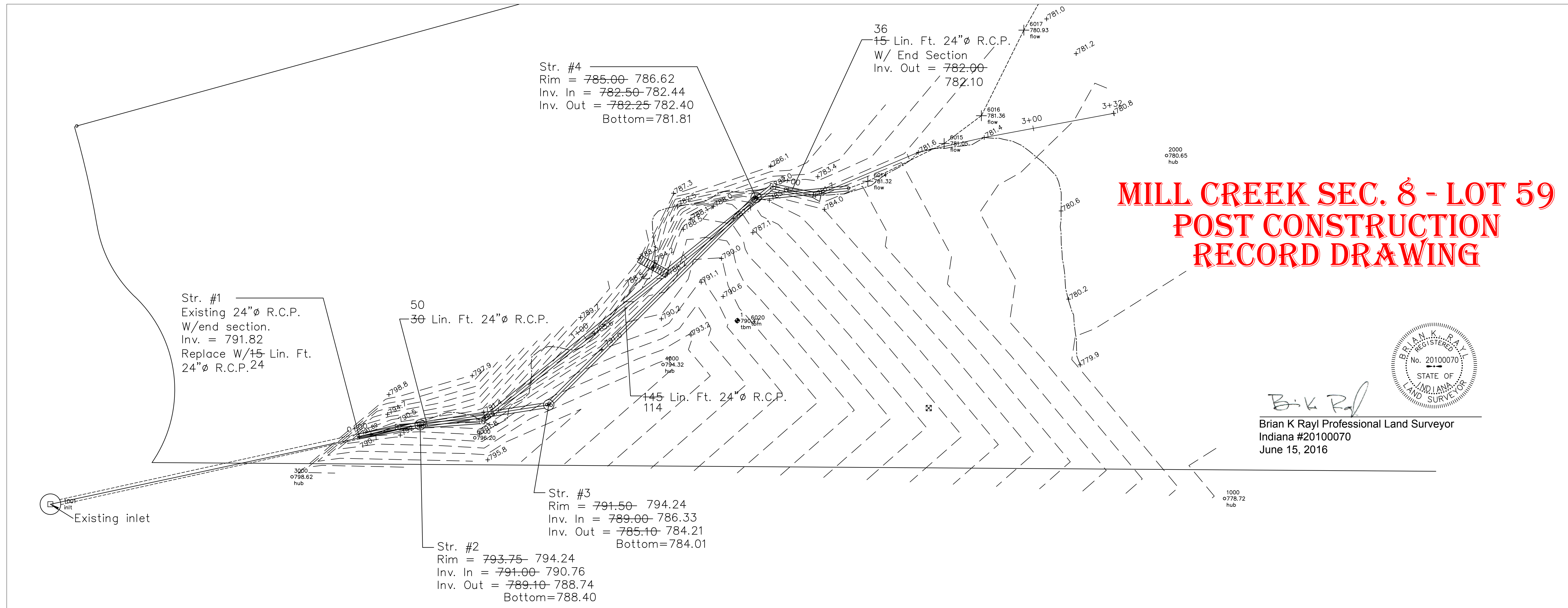

MILL CREEK SEC. 8 - LOT 59 POST CONSTRUCTION RECORD DRAWING



Brian K. Rayl
Brian K Rayl Professional Land Surveyor
Indiana #20100070
June 15, 2016

HAMILTON COUNTY, INDIANA
HAMILTON COUNTY SURVEYOR'S OFFICE
HAMILTON COUNTY GOVERNMENT AND
JUDICIAL CENTER
ONE HAMILTON COUNTY SQUARE, SUITE 188
NOBLESVILLE, IN 46060
PHONE: (317) 776-8495
FAX: (317) 776-9628
SURVEYOR@HAMILTONCOUNTY.IN.GOV

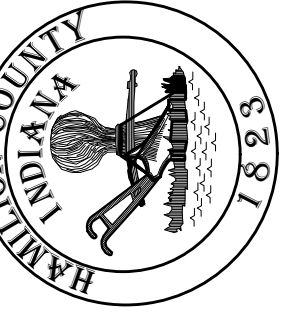

PROJECT NO:	WATERSHED NO:
BY:	DATE:
DATE:	DATE:
REVISIONS:	REVISIONS:
FIELD BY: BKR	CHECKED BY: -
DRAWN BY: BKR	DATE: 06/28/2016

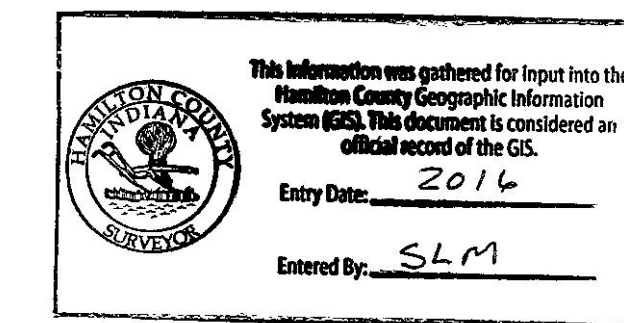
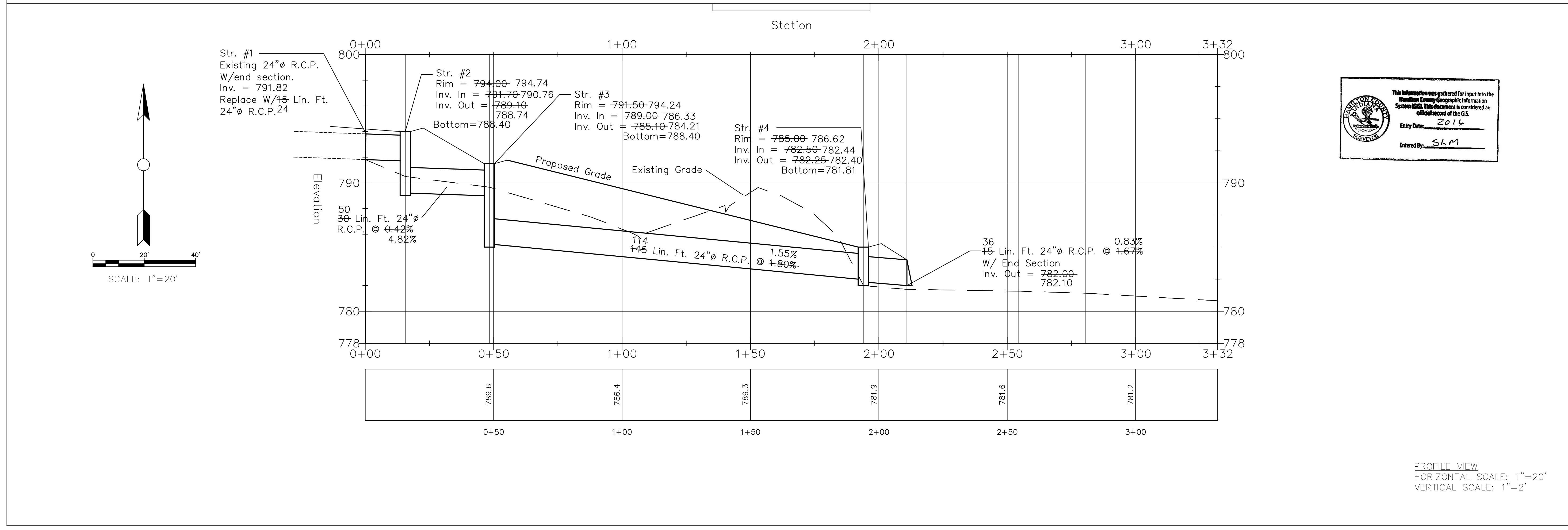

CERTIFIED BY:

PROJECT NAME: ###
PLOT DATE: JUN 08, 2016 - 2:59PM

PROFILE VIEW
HORIZONTAL SCALE: 1"=20'
VERTICAL SCALE: 1"=2'